VISIT…

LANZAROTE Caliente.COM

Shape of You

(Ed Sheeran)

Arr. By Evgen

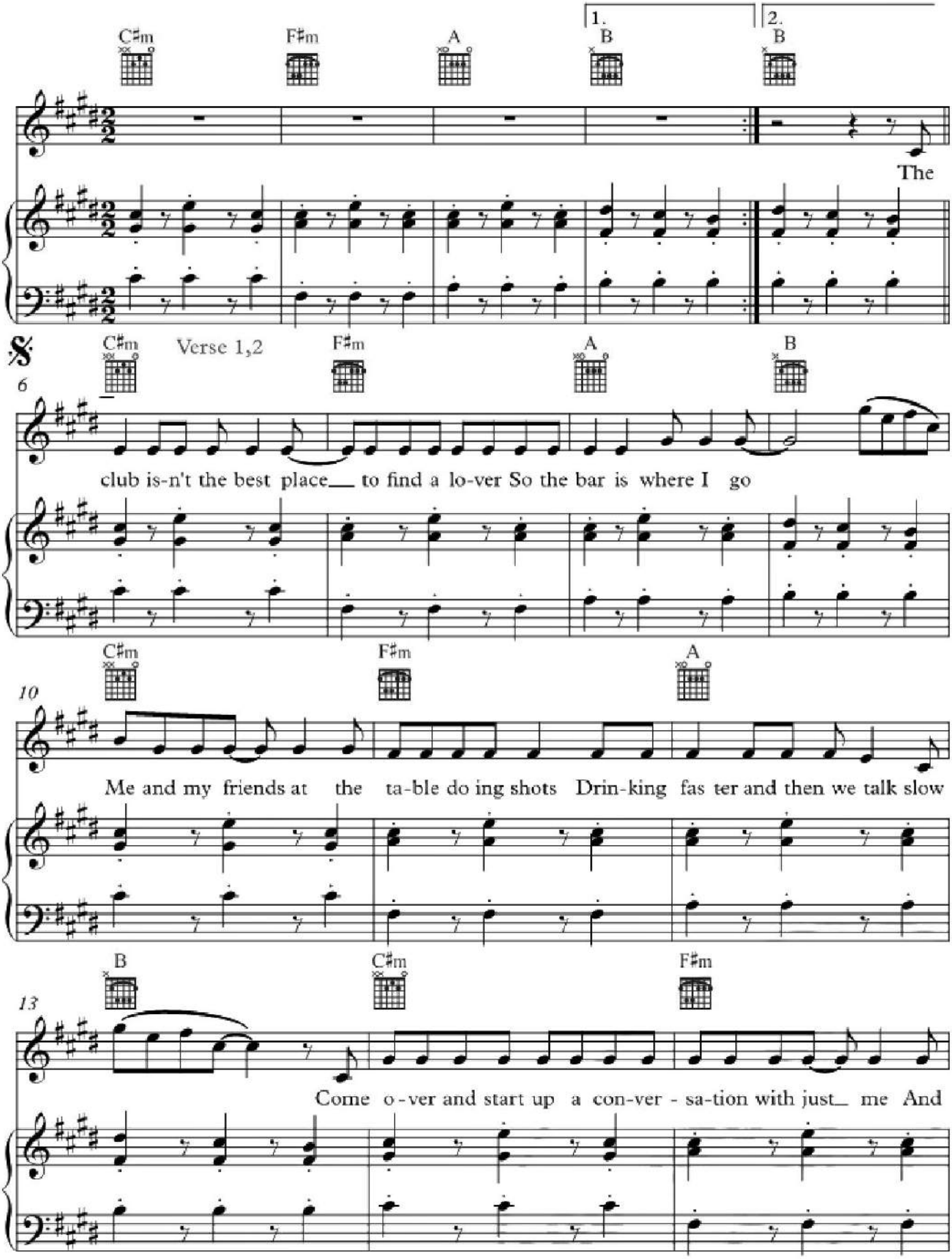

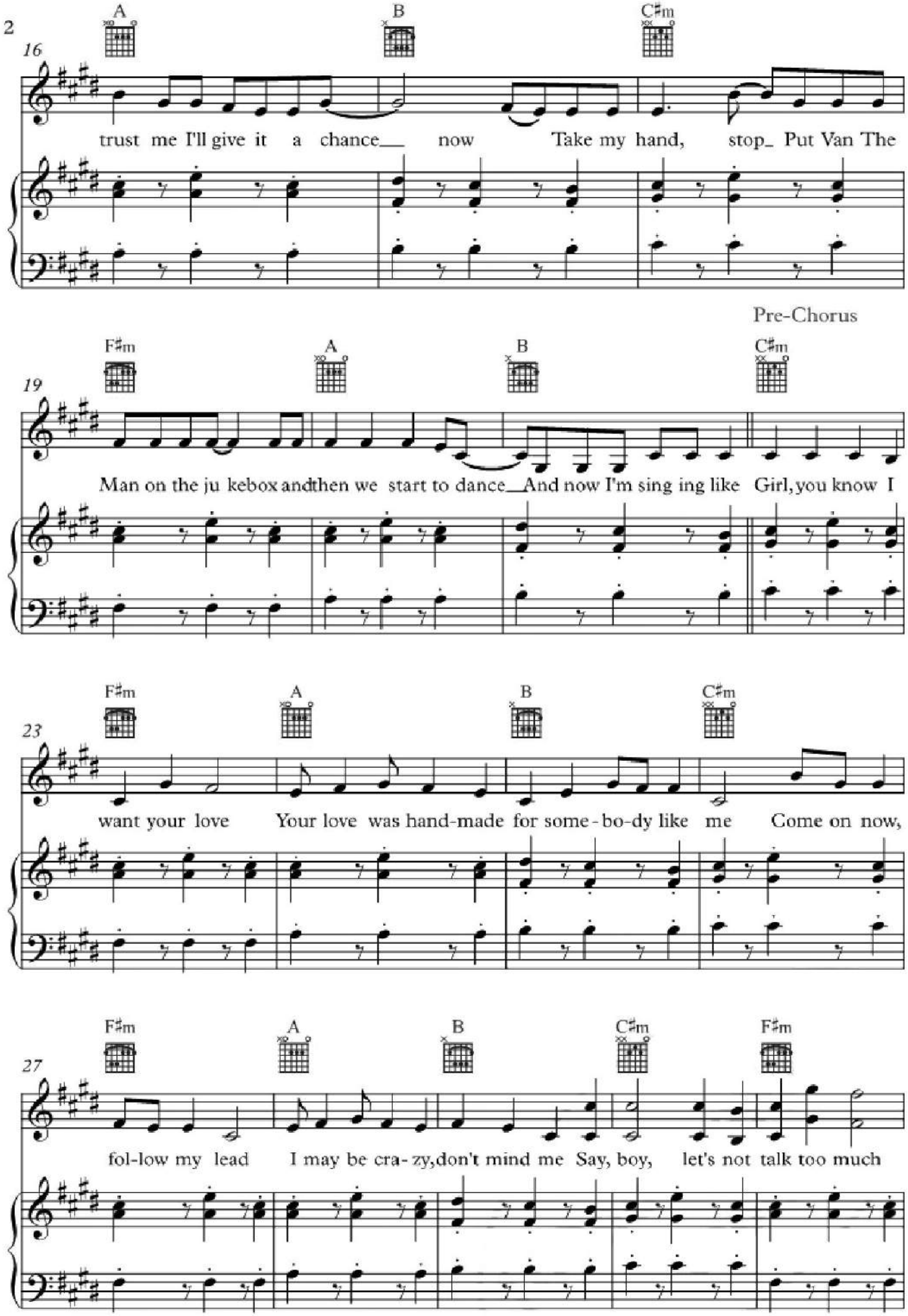
16
A
B
C♯m
trust me I'll give it a chance___ now Take my hand, stop_ Put Van The
Pre-Chorus
19
F♯m
A
B
C♯m
Man on the ju kebox andthen we start to dance__And now I'm sing ing like Girl, you know I
23
F♯m
A
B
C♯m
want your love Your love was hand-made for some-bo-dy like me Come on now,
27
F♯m
A
B
C♯m
F♯m
fol-low my lead I may be cra-zy,don't mind me Say, boy, let's not talk too much

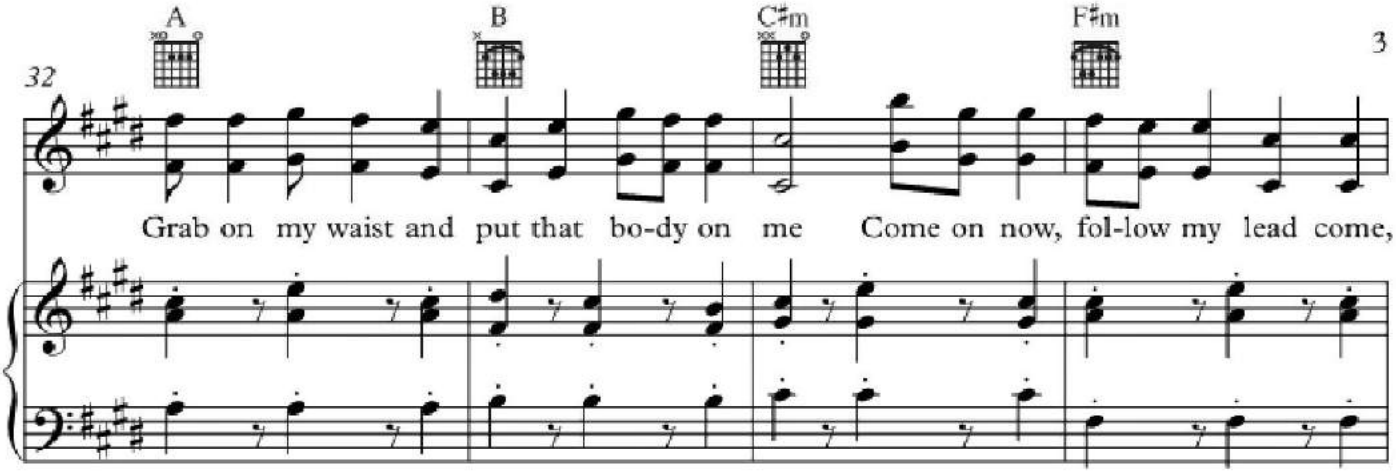
32
A
B
C♯m
F♯m
Grab on my waist and put that bo-dy on me Come on now, fol-low my lead come,

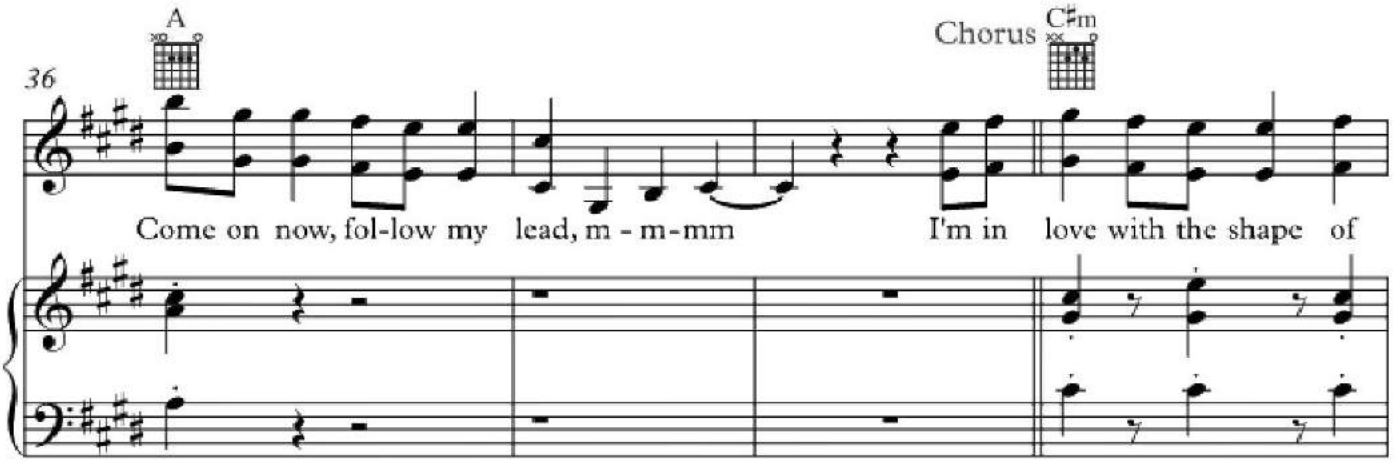
36
A
Chorus
C♯m
Come on now, fol-low my lead, m - m-mm I'm in love with the shape of

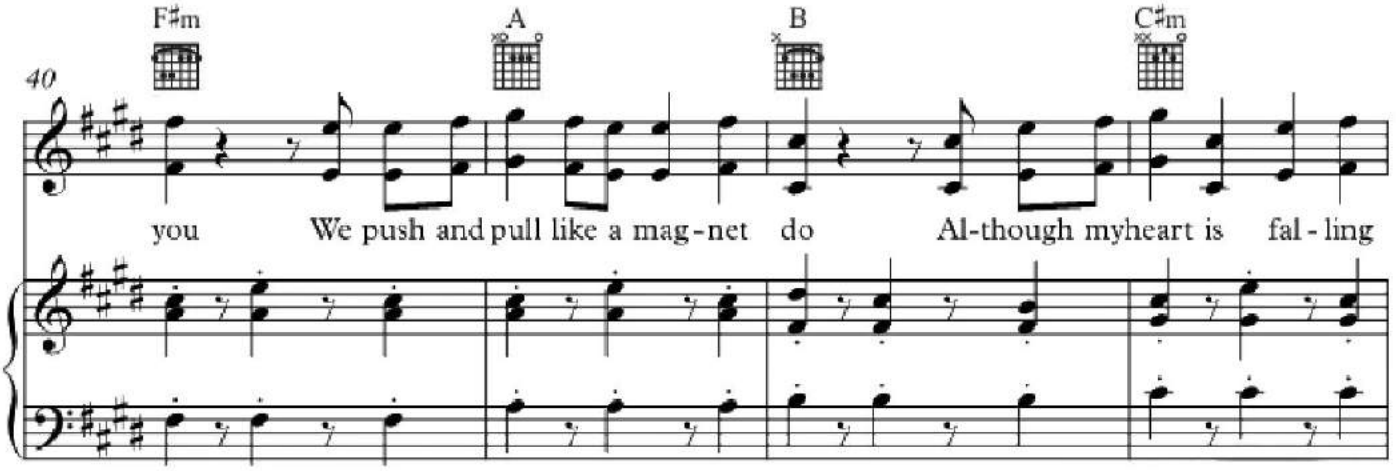
40
F♯m
A
B
C♯m
you We push and pull like a mag-net do Al-though myheart is fal - ling

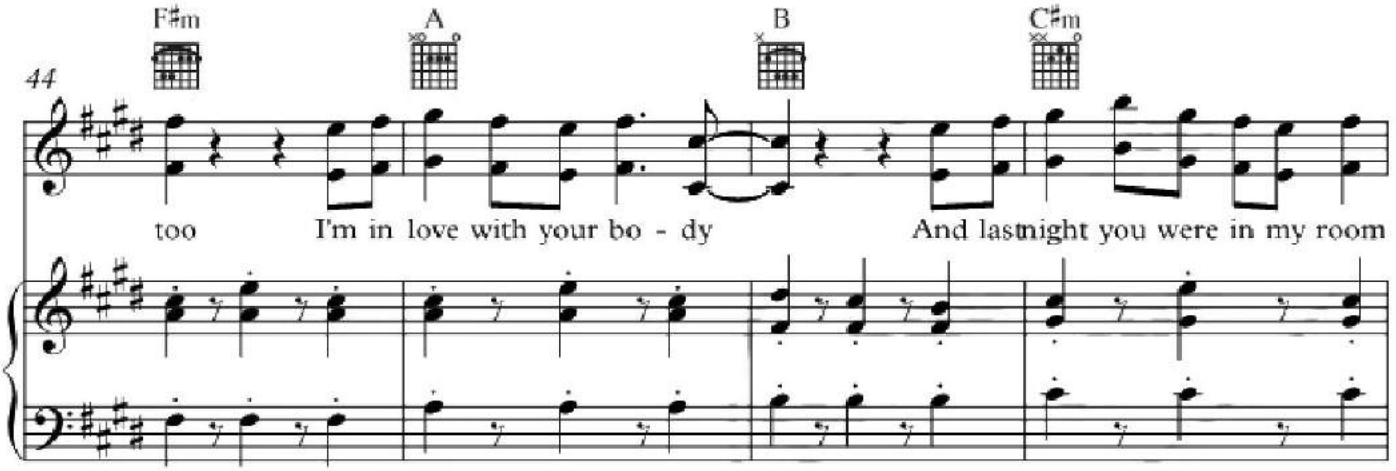
44
F♯m
A
B
C♯m
too I'm in love with your bo - dy And lastnight you were in my room

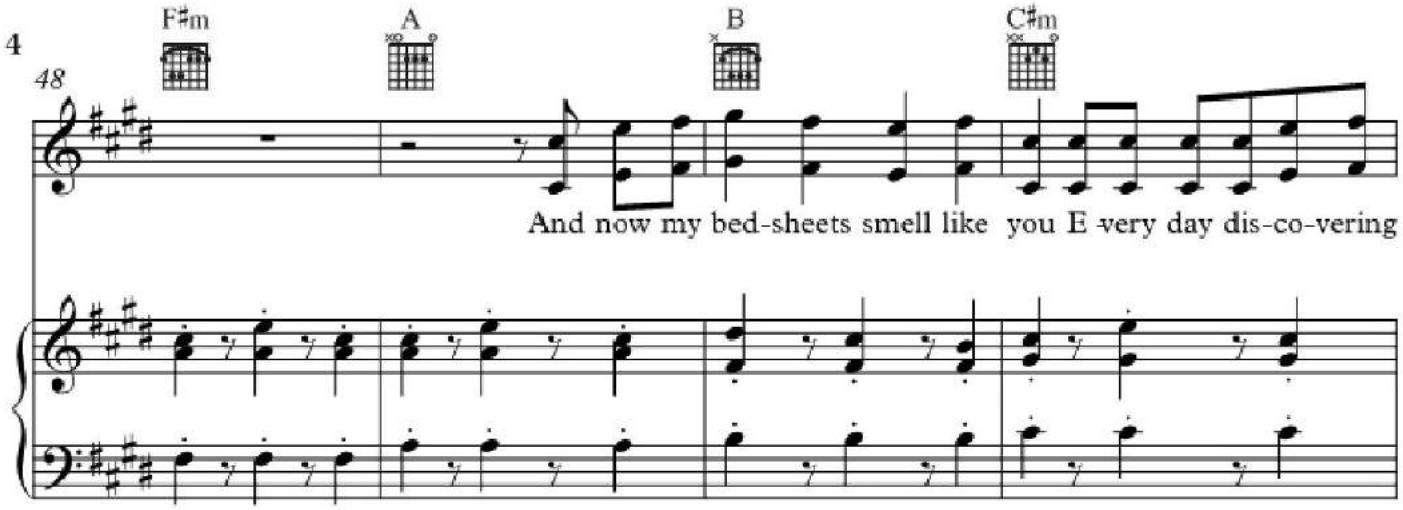
48
F♯m
A
B
C♯m
And now my bed-sheets smell like you E-very day dis-co-vering

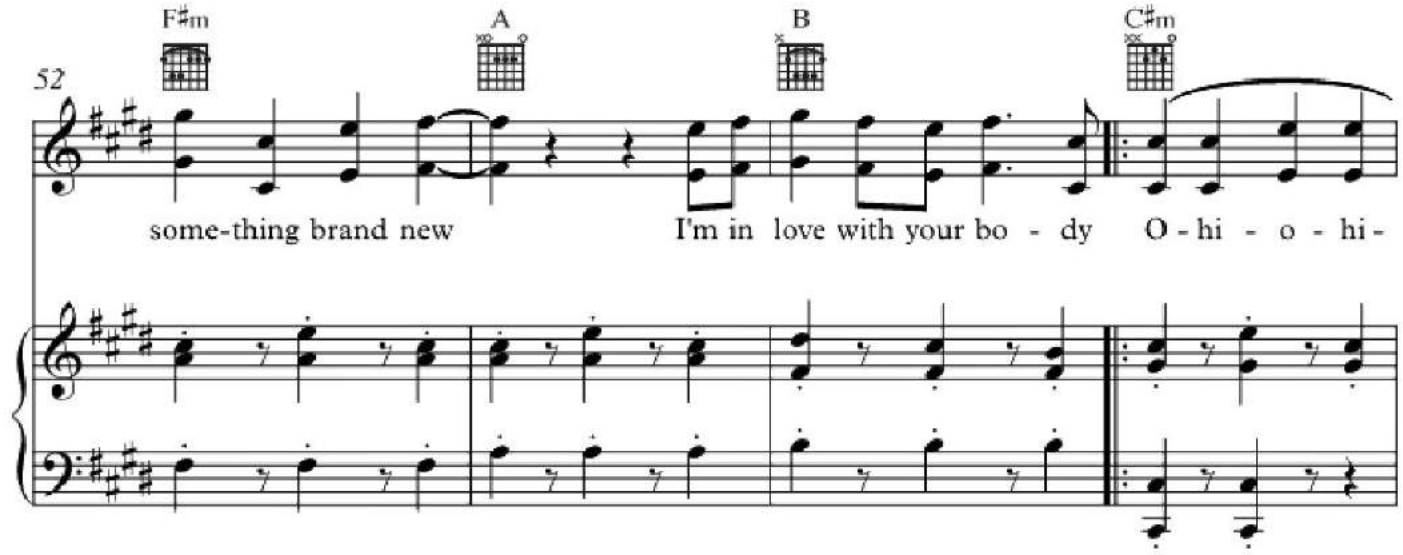
52
F♯m
A
B
C♯m
some-thing brand new
I'm in love with your bo - dy
O - hi - o - hi -

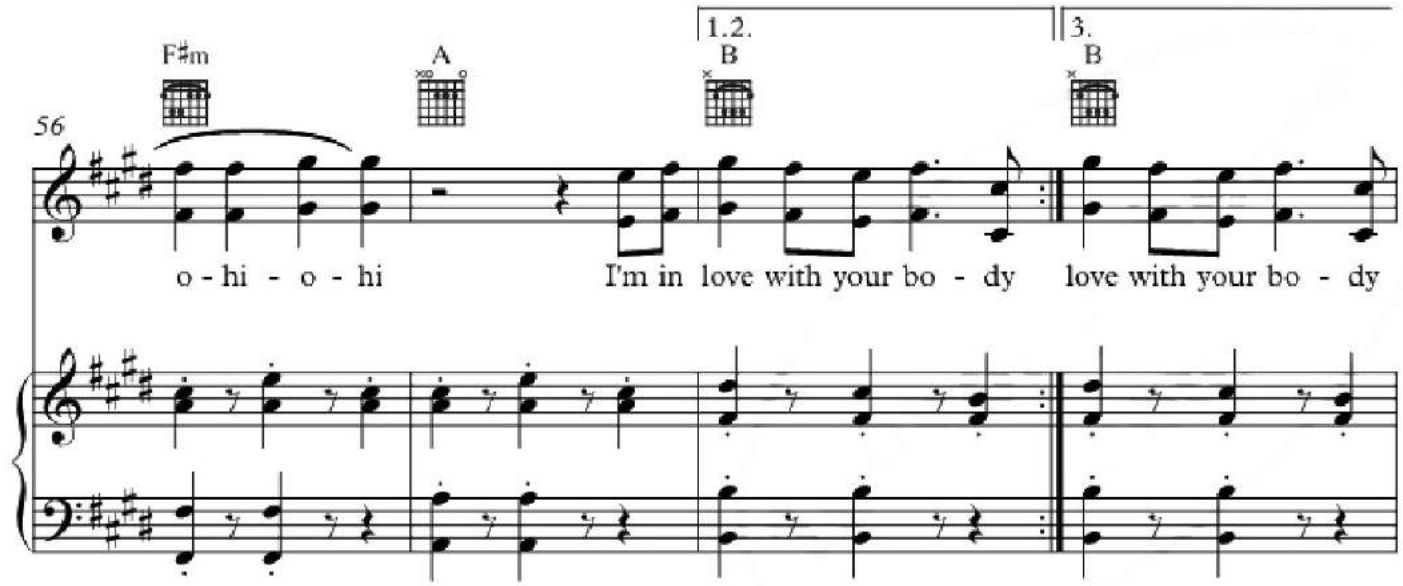
56
F♯m
A
1.2.
B
3.
B
o - hi - o - hi
I'm in love with your bo - dy
love with your bo - dy

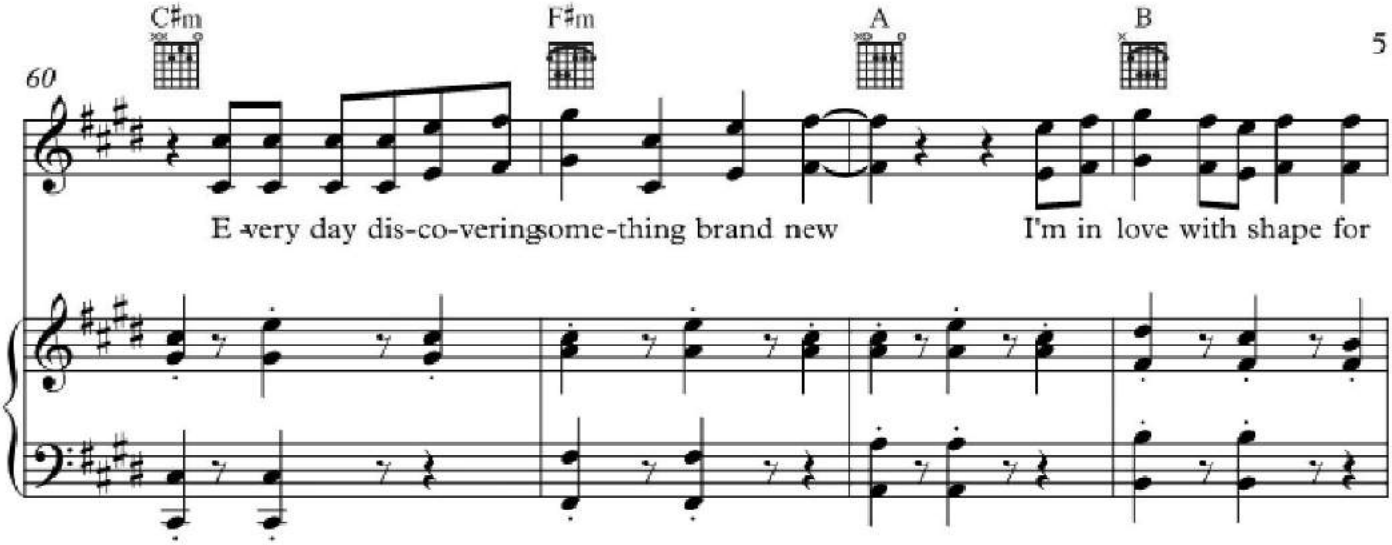
60
C♯m
F♯m
A
B
E very day dis-co-veringsome-thing brand new
I'm in love with shape for

Bridge

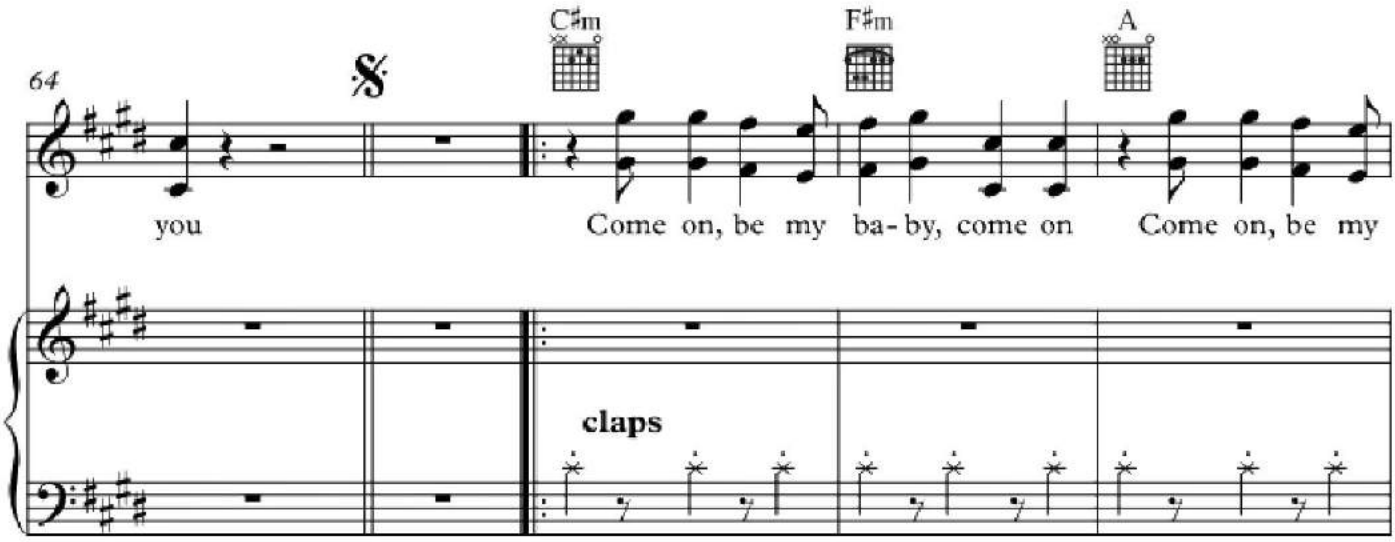
64
C♯m
F♯m
A
you
Come on, be my ba-by, come on
Come on, be my
claps

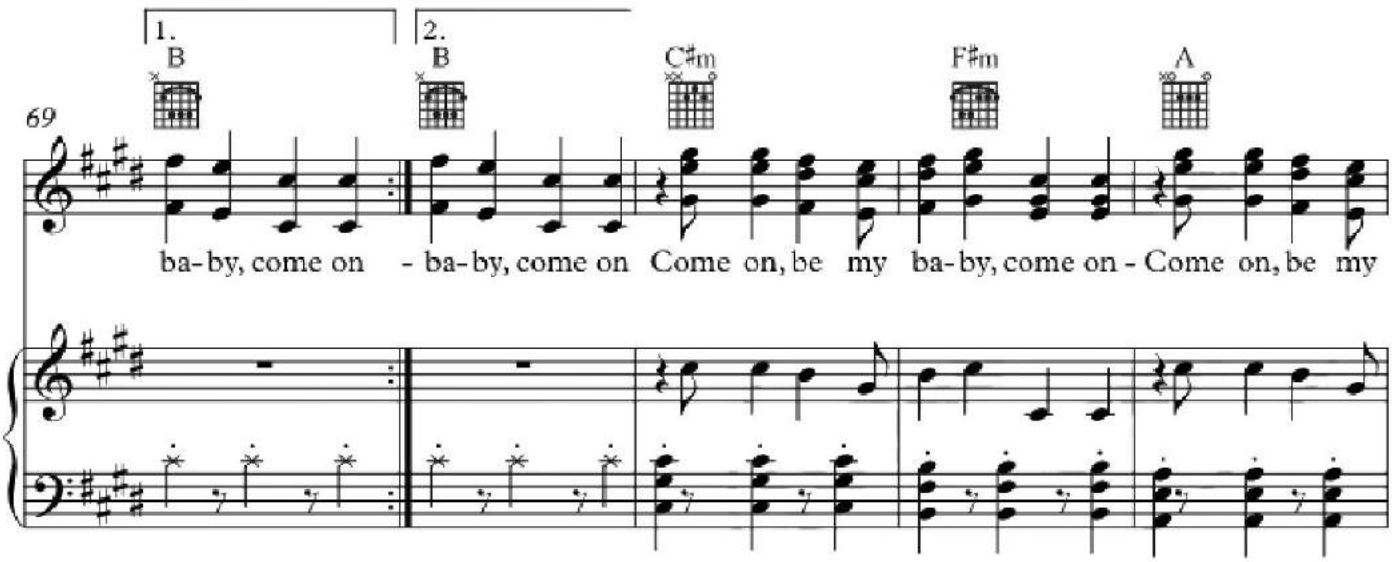
69
1.
2.
B
B
C♯m
F♯m
A
ba-by, come on
- ba-by, come on
Come on, be my ba-by, come on -
Come on, be my

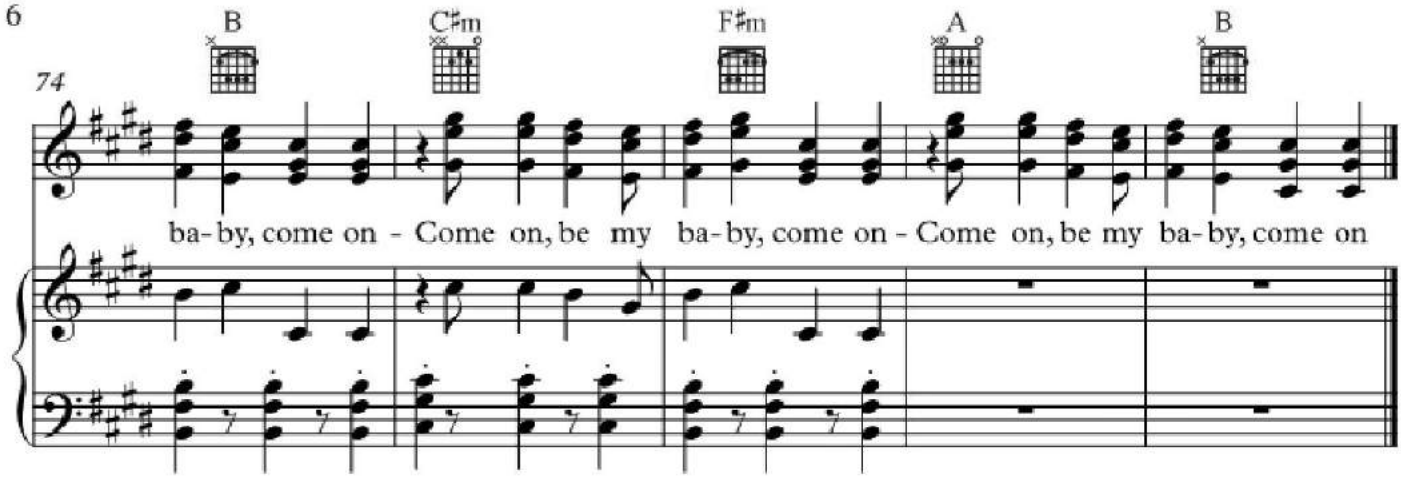

[Verse 1]
The club isn't the best place to find a lover
So the bar is where I go
Me and my friends at the table doing shots
Drinking fast and then we talk slow
Come over and start up a conversation with just me
And trust me I'll give it a chance now
Take my hand, stop, put Van the Man on the jukebox
And then we start to dance, and now I'm singing like

[Pre-Chorus]
Girl, you know I want your love
Your love was handmade for somebody like me
Come on now, follow my lead
I may be crazy, don't mind me
Say, boy, let's not talk too much
Grab on my waist and put that body on me
Come on now, follow my lead
Come, come on now, follow my lead

[Chorus]
I'm in love with the shape of you
We push and pull like a magnet do
Although my heart is falling too
I'm in love with your body
And last night you were in my room
And now my bedsheets smell like you
Every day discovering something brand new
I'm in love with your body
Oh—I—oh—I—oh—I—oh—I
I'm in love with your body
Oh—I—oh—I—oh—I—oh—I
I'm in love with your body
Oh—I—oh—I—oh—I—oh—I
I'm in love with your body
Every day discovering something brand new
I'm in love with the shape of you

[Verse 2]
One week in we let the story begin
We're going out on our first date
You and me are thrifty, so go all you can eat
Fill up your bag and I fill up a plate
We talk for hours and hours about the sweet and the sour
And how your family is doing okay
Leave and get in a taxi, then kiss in the backseat
Tell the driver make the radio play, and I'm singing like

[Pre-Chorus]
Girl, you know I want your love
Your love was handmade for somebody like me
Come on now, follow my lead
I may be crazy, don't mind me
Say, boy, let's not talk too much
Grab on my waist and put that body on me
Come on now, follow my lead
Come, come on now, follow my lead

[Chorus]
I'm in love with the shape of you
We push and pull like a magnet do
Although my heart is falling too
I'm in love with your body
And last night you were in my room
And now my bedsheets smell like you
Every day discovering something brand new
I'm in love with your body
Oh—I—oh—I—oh—I—oh—I
I'm in love with your body
Oh—I—oh—I—oh—I—oh—I
I'm in love with your body
Oh—I—oh—I—oh—I—oh—I
I'm in love with your body
Every day discovering something brand new
I'm in love with the shape of you

[Bridge]
Come on, be my baby, come on
Come on, be my baby, come on
Come on, be my baby, come on
Come on, be my baby, come on
Come on, be my baby, come on
Come on, be my baby, come on
Come on, be my baby, come on
Come on, be my baby, come on